



**DON SCHMIDT NURSERY, INC.**

32010 S.E. Kelso Road • Boring, OR 97009

Phone: (503) 668-4659 • Mobile: (503) 781-3411

[www.donschmidtnursery.com](http://www.donschmidtnursery.com) • [donschmidtnursery@gmail.com](mailto:donschmidtnursery@gmail.com)



**Aizumi nishiki is a nice addition to the Orido nishiki group. Its variegation of pink and cream tends to be brighter than Orido's and occupy the whole leaf. Mature height is unknown. Fall color is orange and red.**



**DON SCHMIDT NURSERY, INC.**

32010 S.E. Kelso Road • Boring, OR 97009

Phone: (503) 668-4659 • Mobile: (503) 781-3411

www.donschmidtnursery.com • donschiidtnursery@gmail.com



**Akane is a slower growing dwarf in the Katsura group. Spring color is a bright orange, brighter and longer lasting than Katsura. It will probably be only 3 by 3' at maturity. Fall color is a brief yellow and red. (Madder plant, Glowing evening sky)**





**DON SCHMIDT NURSERY, INC.**

32010 S.E. Kelso Road • Boring, OR 97009

Phone: (503) 668-4659 • Mobile: (503) 781-3411

[www.donschmidtnursery.com](http://www.donschmidtnursery.com) • [donschmidtnursery@gmail.com](mailto:donschmidtnursery@gmail.com)



**Amagi shigure is a red reticulated leafed palmatum of shorter stature. Spring color is a brilliant orange red with distinctive dark veins, fading to a pink red in summer. Fall color is scarlet. (Soft drizzle)**





**DON SCHMIDT NURSERY, INC.**

32010 S.E. Kelso Road • Boring, OR 97009

Phone: (503) 668-4659 • Mobile: (503) 781-3411

[www.donschmidtnursery.com](http://www.donschmidtnursery.com) • [donschmidtnursery@gmail.com](mailto:donschmidtnursery@gmail.com)



**Asagi nishiki is a green upright with yellow edging to the irregular twisted leaf. Branches are thin and give the plant an open airy look. Mature height is unknown but probably as wide as tall. Fall color is red.**





**DON SCHMIDT NURSERY, INC.**

32010 S.E. Kelso Road • Boring, OR 97009

Phone: (503) 668-4659 • Mobile: (503) 781-3411

[www.donschmidtnursery.com](http://www.donschmidtnursery.com) • [donschmidtnursery@gmail.com](mailto:donschmidtnursery@gmail.com)



**Beni kosade is an excellent dwarf palmatum. Spring color is a bright salmon pink, fading to a variegated green and pink. It is rather delicate, and should be considered a collector plant.**





**DON SCHMIDT NURSERY, INC.**

32010 S.E. Kelso Road • Boring, OR 97009

Phone: (503) 668-4659 • Mobile: (503) 781-3411

[www.donschmidtnursery.com](http://www.donschmidtnursery.com) • [donschmidtnursery@gmail.com](mailto:donschmidtnursery@gmail.com)



**Beni shigitatsu sawa is a variegated upright as wide as tall. Spring foliage is white with green reticulated veins. Leaf tips are red. This may be the same plant as First Ghost.**





**DON SCHMIDT NURSERY, INC.**

32010 S.E. Kelso Road • Boring, OR 97009

Phone: (503) 668-4659 • Mobile: (503) 781-3411

[www.donschmidtnursery.com](http://www.donschmidtnursery.com) • [donschmidtnursery@gmail.com](mailto:donschmidtnursery@gmail.com)



**Beni shi en compact is a slightly smaller growing version of Beni shi en. New growth has subtle cream Butterflylike variegation on the leaf margins. Summer color is a plum purple. Mature height is unknown. Fall color is orange. (Compact red smoke)**





**DON SCHMIDT NURSERY, INC.**

32010 S.E. Kelso Road • Boring, OR 97009

Phone: (503) 668-4659 • Mobile: (503) 781-3411

[www.donschmidtnursery.com](http://www.donschmidtnursery.com) • [donschmidtnursery@gmail.com](mailto:donschmidtnursery@gmail.com)



**Beni tsukasa shidare is a red laceleaf new from Japan. Leaves are a deep purple red. Fall color is a garnet orange.**





**DON SCHMIDT NURSERY, INC.**

32010 S.E. Kelso Road • Boring, OR 97009

Phone: (503) 668-4659 • Mobile: (503) 781-3411

[www.donschmidtnursery.com](http://www.donschmidtnursery.com) • [donschmidtnursery@gmail.com](mailto:donschmidtnursery@gmail.com)



**Beni zuru is an attractive dwarf with outstanding orange pink spring foliage. Summer color is a medium green. Mature height is unknown, but likely under 5'. Fall color is a bright crimson.**





**DON SCHMIDT NURSERY, INC.**

32010 S.E. Kelso Road • Boring, OR 97009

Phone: (503) 668-4659 • Mobile: (503) 781-3411

[www.donschmidtnursery.com](http://www.donschmidtnursery.com) • [donschmidtnursery@gmail.com](mailto:donschmidtnursery@gmail.com)



**Chantilly Lace is a good vigorous laceleaf with changeable color. Spring growth is a garnet red fading to a medium green. Second growth gives the plant a two toned effect. Fall color is yellow and gold.**





**DON SCHMIDT NURSERY, INC.**

32010 S.E. Kelso Road • Boring, OR 97009

Phone: (503) 668-4659 • Mobile: (503) 781-3411

[www.donschmidtnursery.com](http://www.donschmidtnursery.com) • [donschmidtnursery@gmail.com](mailto:donschmidtnursery@gmail.com)



**Coral Magic appears to be a dwarf maple in the Shindeshojo group. Spring growth is a bright salmon pink, darker than the similar Corallinum. Summer leaf fades to green with mottled flecks of variegation. Mature size is unknown.**





**DON SCHMIDT NURSERY, INC.**

32010 S.E. Kelso Road • Boring, OR 97009

Phone: (503) 668-4659 • Mobile: (503) 781-3411

[www.donschmidtnursery.com](http://www.donschmidtnursery.com) • [donschmidtnursery@gmail.com](mailto:donschmidtnursery@gmail.com)



**Crimson Princess is a new red laceleaf with the coloration and characteristics of Crimson Queen but more rapid growing. Fall color is crimson.**





**DON SCHMIDT NURSERY, INC.**

32010 S.E. Kelso Road • Boring, OR 97009

Phone: (503) 668-4659 • Mobile: (503) 781-3411

[www.donschmidtnursery.com](http://www.donschmidtnursery.com) • [donschmidtnursery@gmail.com](mailto:donschmidtnursery@gmail.com)



**Crispins is a new lime green palmatum. It is an attractive plant that will stand out in the landscape. Mature height is unknown. It will probably have yellow fall color.**





**DON SCHMIDT NURSERY, INC.**

32010 S.E. Kelso Road • Boring, OR 97009

Phone: (503) 668-4659 • Mobile: (503) 781-3411

[www.donschmidt nursery.com](http://www.donschmidt nursery.com) • [donschmidt nursery@gmail.com](mailto:donschmidt nursery@gmail.com)



**Curly Lamppost is a stiff upright *Acer platanoides*. It is a sister to and almost identical to Resek. Leaves are twisted and curled and with its extremely columnar structure it is distinctive. Fall color is yellow.**





**DON SCHMIDT NURSERY, INC.**

32010 S.E. Kelso Road • Boring, OR 97009

Phone: (503) 668-4659 • Mobile: (503) 781-3411

[www.donschmidtnursery.com](http://www.donschmidtnursery.com) • [donschmidtnursery@gmail.com](mailto:donschmidtnursery@gmail.com)



**Dad's best is a vigorous dissectum, orange red in spring. Its summer color is a plum red. Fall color is unknown.**





**DON SCHMIDT NURSERY, INC.**

32010 S.E. Kelso Road • Boring, OR 97009

Phone: (503) 668-4659 • Mobile: (503) 781-3411

[www.donschmidt nursery.com](http://www.donschmidt nursery.com) • [donschmidt nursery@gmail.com](mailto:donschmidt nursery@gmail.com)



**Demi Sec is a slow growing green laceleaf, leaves somewhat coarse. It forms a round ball rather than the typical cascading form of dissectum. Fall color is yellow gold.**





**DON SCHMIDT NURSERY, INC.**

32010 S.E. Kelso Road • Boring, OR 97009

Phone: (503) 668-4659 • Mobile: (503) 781-3411

[www.donschmidtnursery.com](http://www.donschmidtnursery.com) • [donschmidtnursery@gmail.com](mailto:donschmidtnursery@gmail.com)



**Deshojo is a variegated upright, spring color is a bright red, but not long lasting. Summer color is a medium green. It is more upright than Shindeshojo or Beni maiko, to about 16'. Fall color is a bright scarlet.**





**DON SCHMIDT NURSERY, INC.**

32010 S.E. Kelso Road • Boring, OR 97009

Phone: (503) 668-4659 • Mobile: (503) 781-3411

[www.donschmidtnursery.com](http://www.donschmidtnursery.com) • [donschmidtnursery@gmail.com](mailto:donschmidtnursery@gmail.com)



**Ellen is a vigorous new laceleaf with deeply divided but coarse leaves. Spring color is a pleasing yellow pink. Summer color is a bright green, and it has clear yellow fall color.**





**DON SCHMIDT NURSERY, INC.**

32010 S.E. Kelso Road • Boring, OR 97009

Phone: (503) 668-4659 • Mobile: (503) 781-3411

[www.donschmidtnursery.com](http://www.donschmidtnursery.com) • [donschmidtnursery@gmail.com](mailto:donschmidtnursery@gmail.com)



**Fairy Hair is a tiny dwarf maple with extremely thin hair like leaves. It is surprisingly hardy and can be grown in the landscape. Mature size will seldom exceed 1'. Fall color is orange and red.**





**DON SCHMIDT NURSERY, INC.**

32010 S.E. Kelso Road • Boring, OR 97009

Phone: (503) 668-4659 • Mobile: (503) 781-3411

[www.donschmidtnursery.com](http://www.donschmidtnursery.com) • [donschmidtnursery@gmail.com](mailto:donschmidtnursery@gmail.com)



**Fairy Lights is a slow growing *Acer japonicum* with finely dissected leaves. The plant grows too slow to weep like most laceleafs, instead forming an upright bush taller than wide. Fall color is an excellent orange and red.**





**DON SCHMIDT NURSERY, INC.**

32010 S.E. Kelso Road • Boring, OR 97009

Phone: (503) 668-4659 • Mobile: (503) 781-3411

[www.donschmidtnursery.com](http://www.donschmidtnursery.com) • [donschmidtnursery@gmail.com](mailto:donschmidtnursery@gmail.com)



**First Ghost is a nice variegated maple with reticulated veins. Spring foliage is creamy white with distinctive darker veins. Leaves are more deeply divided than Shigitatsu sawa and have distinctive wavy leaf margins. This will be a smaller tree to around 10'.**





**DON SCHMIDT NURSERY, INC.**

32010 S.E. Kelso Road • Boring, OR 97009

Phone: (503) 668-4659 • Mobile: (503) 781-3411

[www.donschmidtnursery.com](http://www.donschmidtnursery.com) • [donschmidtnursery@gmail.com](mailto:donschmidtnursery@gmail.com)



**Fukinagashi is a great dwarf maple new from Japan with twisted, deeply divided leaves. Spring growth is yellow orange, maturing to a deep green. The heat of summer brings a deep red to the leaf. Mature height is unknown, but probably an open bush to about 5'. Fall color is red.**





**DON SCHMIDT NURSERY, INC.**

32010 S.E. Kelso Road • Boring, OR 97009

Phone: (503) 668-4659 • Mobile: (503) 781-3411

[www.donschmidtnursery.com](http://www.donschmidtnursery.com) • [donschmidtnursery@gmail.com](mailto:donschmidtnursery@gmail.com)



**Geisha Gone Wild is a selected mutant from Geisha. Colors range from pink to cream on green to purple leaves. It is a much better grower than Geisha but only to 8 or 10'. Fall color is purple orange.**





**DON SCHMIDT NURSERY, INC.**

32010 S.E. Kelso Road • Boring, OR 97009

Phone: (503) 668-4659 • Mobile: (503) 781-3411

[www.donschmidtnursery.com](http://www.donschmidtnursery.com) • [donschmidtnursery@gmail.com](mailto:donschmidtnursery@gmail.com)



**Giant Moon is an upright *Acer japonicum* with huge leathery leaves. Spring flush is pink, rapidly maturing to a strong green. Mature height is unknown. Fall color is unknown but sure to be excellent orange and red.**





**DON SCHMIDT NURSERY, INC.**

32010 S.E. Kelso Road • Boring, OR 97009

Phone: (503) 668-4659 • Mobile: (503) 781-3411

[www.donschmidtnursery.com](http://www.donschmidtnursery.com) • [donschmidtnursery@gmail.com](mailto:donschmidtnursery@gmail.com)



**Hana fubuki is a smaller growing butterfly type with outstanding pink spring growth. Mature height is unknown, but Hana fubuki appears to be a dwarf. Fall color is pinkish red.**





**DON SCHMIDT NURSERY, INC.**

32010 S.E. Kelso Road • Boring, OR 97009

Phone: (503) 668-4659 • Mobile: (503) 781-3411

[www.donschmidtnursery.com](http://www.donschmidtnursery.com) • [donschmidtnursery@gmail.com](mailto:donschmidtnursery@gmail.com)

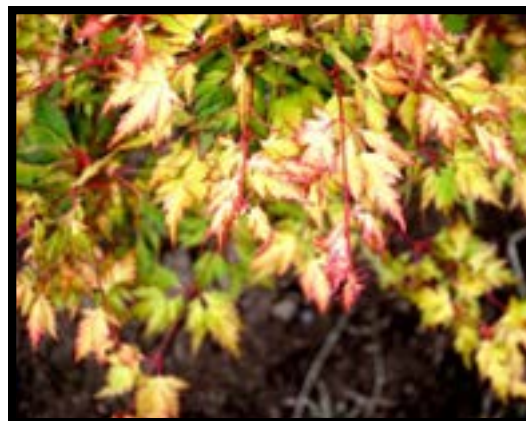

**Hanezu hagoromo has deeply divided leaves that form 5 stalk less leaflets per leaf. Spring color is a bright orange and is very noticeable in the landscape. Mature height is unknown but probably in the 10 to 12' range. Fall color is orange and red.**





**DON SCHMIDT NURSERY, INC.**

32010 S.E. Kelso Road • Boring, OR 97009

Phone: (503) 668-4659 • Mobile: (503) 781-3411

[www.donschmidtnursery.com](http://www.donschmidtnursery.com) • [donschmidtnursery@gmail.com](mailto:donschmidtnursery@gmail.com)



**Heartbeat is a pretty red dissectum with pink red spring growth. The leaves matures to red green in heat of summer. The foliage is cut deeper to the base than most dissectums, giving the plant a delicate look. Fall color is a deep crimson.**





**DON SCHMIDT NURSERY, INC.**

32010 S.E. Kelso Road • Boring, OR 97009

Phone: (503) 668-4659 • Mobile: (503) 781-3411

[www.donschmidtnursery.com](http://www.donschmidtnursery.com) • [donschmidtnursery@gmail.com](mailto:donschmidtnursery@gmail.com)



**Higasayama Broom is a dwarf witches broom from Higasayama. It retains the traits of the parent but in a much dwarfer form. Second year wood has the leaf edging of red and white variegation. New growth is palmatum green , and has orange red fall color. Mature size is unknown but it will be a smaller dwarf.**





**DON SCHMIDT NURSERY, INC.**

32010 S.E. Kelso Road • Boring, OR 97009

Phone: (503) 668-4659 • Mobile: (503) 781-3411

[www.donschmidtnursery.com](http://www.donschmidtnursery.com) • [donschmidtnursery@gmail.com](mailto:donschmidtnursery@gmail.com)



**Higasayama nishiki is a dwarf broom from Higasayama. At this age it appears identical to Higasayama Broom. Mature height is unknown but this will be a small dwarf.**





**DON SCHMIDT NURSERY, INC.**

32010 S.E. Kelso Road • Boring, OR 97009

Phone: (503) 668-4659 • Mobile: (503) 781-3411

[www.donschmidtnursery.com](http://www.donschmidtnursery.com) • [donschmidtnursery@gmail.com](mailto:donschmidtnursery@gmail.com)



**Hinode nishiki is a nice red variegated upright palmatum. Base color is a deep red with lighter red variegation. Variegation can be shy, so care must be taken to not over fertilize. Fall color is yellow, orange and red.**





**DON SCHMIDT NURSERY, INC.**

32010 S.E. Kelso Road • Boring, OR 97009

Phone: (503) 668-4659 • Mobile: (503) 781-3411

[www.donschmidtnursery.com](http://www.donschmidtnursery.com) • [donschmidtnursery@gmail.com](mailto:donschmidtnursery@gmail.com)



**Japanese Princess is a pleasing green dwarf with overlapping green leaves. It is a more dwarf version of Mikawa yatsubusa. Spring growth is a yellow orange. It will probably be only 2 by 2' in ten years. Fall color is an orange red.**





**DON SCHMIDT NURSERY, INC.**

32010 S.E. Kelso Road • Boring, OR 97009

Phone: (503) 668-4659 • Mobile: (503) 781-3411

[www.donschmidtnursery.com](http://www.donschmidtnursery.com) • [donschmidtnursery@gmail.com](mailto:donschmidtnursery@gmail.com)



**Jerre Schwartz is an attractive dwarf witches broom with small deeply divided leaves. Spring color is a pink red, maturing to a purple red. Summer color fades to a reddish green. Mature height is unknown, but probably under 4'. Fall color is a bright red.**





**DON SCHMIDT NURSERY, INC.**

32010 S.E. Kelso Road • Boring, OR 97009

Phone: (503) 668-4659 • Mobile: (503) 781-3411

[www.donschmidtnursery.com](http://www.donschmidtnursery.com) • [donschmidtnursery@gmail.com](mailto:donschmidtnursery@gmail.com)



**Kaede mitsuba is palmatum with attractive twisted leaves. Spring foliage is a cream yellow edged with red. Mature form and size is unknown. Fall color is orange and red.**





**DON SCHMIDT NURSERY, INC.**

32010 S.E. Kelso Road • Boring, OR 97009

Phone: (503) 668-4659 • Mobile: (503) 781-3411

[www.donschmidtnursery.com](http://www.donschmidtnursery.com) • [donschmidtnursery@gmail.com](mailto:donschmidtnursery@gmail.com)



**Katura hime is a vigorous dwarf version of Katsura. Like Katsura it is a bright orange in the spring. Color fades to yellow and then to green. Fall color is a good orange and red. Mature height is unknown, but it will be a large dwarf or small tree.**





**DON SCHMIDT NURSERY, INC.**

32010 S.E. Kelso Road • Boring, OR 97009

Phone: (503) 668-4659 • Mobile: (503) 781-3411

[www.donschmidtnursery.com](http://www.donschmidtnursery.com) • [donschmidtnursery@gmail.com](mailto:donschmidtnursery@gmail.com)



**Katsura nishiki is a variegated plant with spring growth a pinkish orange and red. Summer color is green with subtle blotches of cream. Mature height is unknown, but this is not a vigorous plant. Fall color is a deep red.**





**DON SCHMIDT NURSERY, INC.**

32010 S.E. Kelso Road • Boring, OR 97009

Phone: (503) 668-4659 • Mobile: (503) 781-3411

[www.donschmidtnursery.com](http://www.donschmidtnursery.com) • [donschmidtnursery@gmail.com](mailto:donschmidtnursery@gmail.com)



**Kawaii is a red dissected *Acer shirasawanum*. It is slow growing and so will not have a weeping habit. AT maturity it will form a wide globe probably under 3' tall. (Cute)**





**DON SCHMIDT NURSERY, INC.**

32010 S.E. Kelso Road • Boring, OR 97009

Phone: (503) 668-4659 • Mobile: (503) 781-3411

[www.donschmidtnursery.com](http://www.donschmidtnursery.com) • [donschmidtnursery@gmail.com](mailto:donschmidtnursery@gmail.com)



**Kim is a red dissectum with pink red spring growth. Summer leaf matures to a purple red. Fall color is garnet.**





**DON SCHMIDT NURSERY, INC.**

32010 S.E. Kelso Road • Boring, OR 97009

Phone: (503) 668-4659 • Mobile: (503) 781-3411

[www.donschmidtnursery.com](http://www.donschmidtnursery.com) • [donschmidtnursery@gmail.com](mailto:donschmidtnursery@gmail.com)

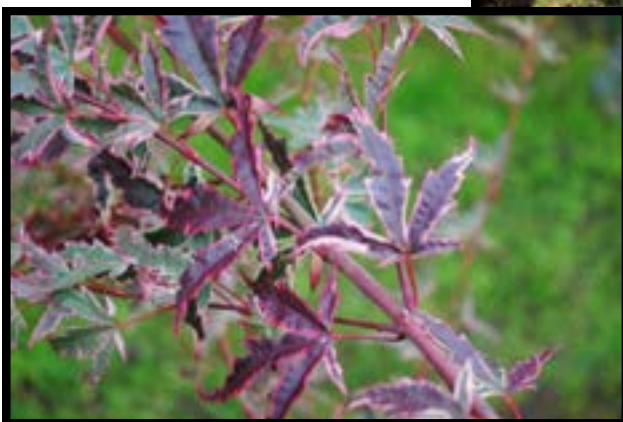

**Kocho nishiki may be the true name for the common palmatum variety Butterfly. Kocho nishiki grows as a vase with pink variegation on sickle shaped leaves. Variegation fades to a cream color in summer. Fall color is pinkish red.**





**DON SCHMIDT NURSERY, INC.**

32010 S.E. Kelso Road • Boring, OR 97009

Phone: (503) 668-4659 • Mobile: (503) 781-3411

[www.donschmidtnursery.com](http://www.donschmidtnursery.com) • [donschmidtnursery@gmail.com](mailto:donschmidtnursery@gmail.com)



**Kocho no mai in a variegated palmatum. It is very similar to Kocho nishiki or Butterfly but the pink and cream variegation is more restricted to the leaf margins. Mature form is unknown. Fall color is a pink red.**





**DON SCHMIDT NURSERY, INC.**

32010 S.E. Kelso Road • Boring, OR 97009

Phone: (503) 668-4659 • Mobile: (503) 781-3411

[www.donschmidtnursery.com](http://www.donschmidtnursery.com) • [donschmidtnursery@gmail.com](mailto:donschmidtnursery@gmail.com)



**Kotobuki is a variegated plant in the Orido nishiki group. The sickle shaped leaves have more blotches of color than Orido. Mature height is unknown. Fall color is orange and red. (Traditional Japanese theatre)**





**DON SCHMIDT NURSERY, INC.**

32010 S.E. Kelso Road • Boring, OR 97009

Phone: (503) 668-4659 • Mobile: (503) 781-3411

[www.donschmidtnursery.com](http://www.donschmidtnursery.com) • [donschmidtnursery@gmail.com](mailto:donschmidtnursery@gmail.com)



**Kotohime is a dwarf palmatum with tiny leaves New foliage is reddish orange quickly fading to a medium green. Leaves are even smaller than the related Goshiki kotohime. Mature height probably will be under 4'. Fall color is a dark red.**





**DON SCHMIDT NURSERY, INC.**

32010 S.E. Kelso Road • Boring, OR 97009

Phone: (503) 668-4659 • Mobile: (503) 781-3411

[www.donschmidtnursery.com](http://www.donschmidtnursery.com) • [donschmidtnursery@gmail.com](mailto:donschmidtnursery@gmail.com)



**Koyamandari nishiki is a small palmatum with interesting foliage. Leaves are leathery, wider at leaf lobe tip than at center. Not much is known about this variety, but it probably will be bush form. Fall color is yellow.**





**DON SCHMIDT NURSERY, INC.**

32010 S.E. Kelso Road • Boring, OR 97009

Phone: (503) 668-4659 • Mobile: (503) 781-3411

[www.donschmidtnursery.com](http://www.donschmidtnursery.com) • [donschmidtnursery@gmail.com](mailto:donschmidtnursery@gmail.com)



**Koyo ao shidare is a green laceleaf with bright orange spring growth. Mature foliage is a deep green. Fall color is a bright red.**





**DON SCHMIDT NURSERY, INC.**

32010 S.E. Kelso Road • Boring, OR 97009

Phone: (503) 668-4659 • Mobile: (503) 781-3411

[www.donschmidtnursery.com](http://www.donschmidtnursery.com) • [donschmidtnursery@gmail.com](mailto:donschmidtnursery@gmail.com)



**Koyuku is a reticulated leafed form of palmatum with leaves deeply divided. The yellow white spring growth has distinctive green venation. Summer leaf is almost white while retaining the green venation. Fall color is red.**





**DON SCHMIDT NURSERY, INC.**

32010 S.E. Kelso Road • Boring, OR 97009

Phone: (503) 668-4659 • Mobile: (503) 781-3411

[www.donschmidtnursery.com](http://www.donschmidtnursery.com) • [donschmidtnursery@gmail.com](mailto:donschmidtnursery@gmail.com)



**Ku moi nishiki is an excellent variegated *Acer sieboldianum*. Spring foliage has bright white variegation flecked throughout the leaf. Vigorous new growth shows less variegation. The plant should get better with age. Fall color is a bright red.**





**DON SCHMIDT NURSERY, INC.**

32010 S.E. Kelso Road • Boring, OR 97009

Phone: (503) 668-4659 • Mobile: (503) 781-3411

[www.donschmidtnursery.com](http://www.donschmidtnursery.com) • [donschmidtnursery@gmail.com](mailto:donschmidtnursery@gmail.com)



**Kurenai jishi (Beni shishi) has the possibility to be a red Shishigashira. Spring color is a maroon red, fading to a purple green in summer. Mature height and form is unknown. Fall color is yellow and red.**





**DON SCHMIDT NURSERY, INC.**

32010 S.E. Kelso Road • Boring, OR 97009

Phone: (503) 668-4659 • Mobile: (503) 781-3411

[www.donschmidt nursery.com](http://www.donschmidt nursery.com) • [donschmidt nursery@gmail.com](mailto:donschmidt nursery@gmail.com)



**Kuro hime is a great dwarf palmatum. Spring color is an orange red, fading to a summer green. Second growth is held in tight clusters giving the appearance of flower sets. Fall color is an orange red.**





**DON SCHMIDT NURSERY, INC.**

32010 S.E. Kelso Road • Boring, OR 97009

Phone: (503) 668-4659 • Mobile: (503) 781-3411

[www.donschmidtnursery.com](http://www.donschmidtnursery.com) • [donschmidtnursery@gmail.com](mailto:donschmidtnursery@gmail.com)



**Kyou no aki is a strong growing green palmatum with lime green new growth. It will be a large palmatum possibly to 20'. Fall color is an excellent clear yellow.**





**DON SCHMIDT NURSERY, INC.**

32010 S.E. Kelso Road • Boring, OR 97009

Phone: (503) 668-4659 • Mobile: (503) 781-3411

[www.donschmidtnursery.com](http://www.donschmidtnursery.com) • [donschmidtnursery@gmail.com](mailto:donschmidtnursery@gmail.com)



**Maiku nishiki is a variegated *Acer japonicum* similar in leaf to Fernleaf (*Acontifolium*). Variegation is pink, fading to cream. This plant is probably best grown in partial shade. Fall color is a excellent orange and red.**





**DON SCHMIDT NURSERY, INC.**

32010 S.E. Kelso Road • Boring, OR 97009

Phone: (503) 668-4659 • Mobile: (503) 781-3411

[www.donschmidtnursery.com](http://www.donschmidtnursery.com) • [donschmidtnursery@gmail.com](mailto:donschmidtnursery@gmail.com)



**Manyo no sato is a variegated red palmatum with twisted leaves edged with yellow green. It will grow more as a bush than Beni shi en. Mature height is unknown. Fall color is garnet orange. (The wonder of nature)**





**DON SCHMIDT NURSERY, INC.**

32010 S.E. Kelso Road • Boring, OR 97009

Phone: (503) 668-4659 • Mobile: (503) 781-3411

[www.donschmidtnursery.com](http://www.donschmidtnursery.com) • [donschmidtnursery@gmail.com](mailto:donschmidtnursery@gmail.com)



**Meiho nishiki is a good yellow variegated palmatum. Spring flush is pink, quickly fading to deep green with yellow markings. The yellow variegation fades to a clear cream in summer. Mature height is unknown. Fall foliage is yellow and red.**





## DON SCHMIDT NURSERY, INC.

32010 S.E. Kelso Road • Boring, OR 97009

Phone: (503) 668-4659 • Mobile: (503) 781-3411

[www.donschmidtnursery.com](http://www.donschmidtnursery.com) • [donschmidtnursery@gmail.com](mailto:donschmidtnursery@gmail.com)



**Mon zukushi is a very old cultivar of Japanese Maple. Spring color is a pink red rapidly changing to a medium green. Mon zukushi is a vigorous growing plant to about 20'. It is grown for its excellent orange and red fall foliage. (Sacred treasure)**





**DON SCHMIDT NURSERY, INC.**

32010 S.E. Kelso Road • Boring, OR 97009

Phone: (503) 668-4659 • Mobile: (503) 781-3411

[www.donschmidtnursery.com](http://www.donschmidtnursery.com) • [donschmidtnursery@gmail.com](mailto:donschmidtnursery@gmail.com)



**Moonrise (Minori no tsuki) is a new *Acer shirasawanum* introduced by Carl Munn. It is a much better grower than Aureum and has distinctive pink red spring foliage. Mature height is unknown but probably in the 12 to 14' range. Fall color is an excellent orange red. (Harvest Moon)**





**DON SCHMIDT NURSERY, INC.**

32010 S.E. Kelso Road • Boring, OR 97009

Phone: (503) 668-4659 • Mobile: (503) 781-3411

[www.donschmidtnursery.com](http://www.donschmidtnursery.com) • [donschmidtnursery@gmail.com](mailto:donschmidtnursery@gmail.com)



**Meuri no fu is a variegated *Acer Cragitifolium* similar in leaf to *Vetchii* but of a deeper blue green color. Fall color is yellow orange and red.**





**DON SCHMIDT NURSERY, INC.**

32010 S.E. Kelso Road • Boring, OR 97009

Phone: (503) 668-4659 • Mobile: (503) 781-3411

[www.donschmidt nursery.com](http://www.donschmidt nursery.com) • [donschmidt nursery@gmail.com](mailto:donschmidt nursery@gmail.com)



**Ogon shidare is an excellent green laceleaf with bright orange new growth. Mature leaves are edged with white variegation. This is a good plant that should be propagated more. Fall color is yellow and orange.**





**DON SCHMIDT NURSERY, INC.**

32010 S.E. Kelso Road • Boring, OR 97009

Phone: (503) 668-4659 • Mobile: (503) 781-3411

[www.donschmidt nursery.com](http://www.donschmidt nursery.com) • [donschmidt nursery@gmail.com](mailto:donschmidt nursery@gmail.com)

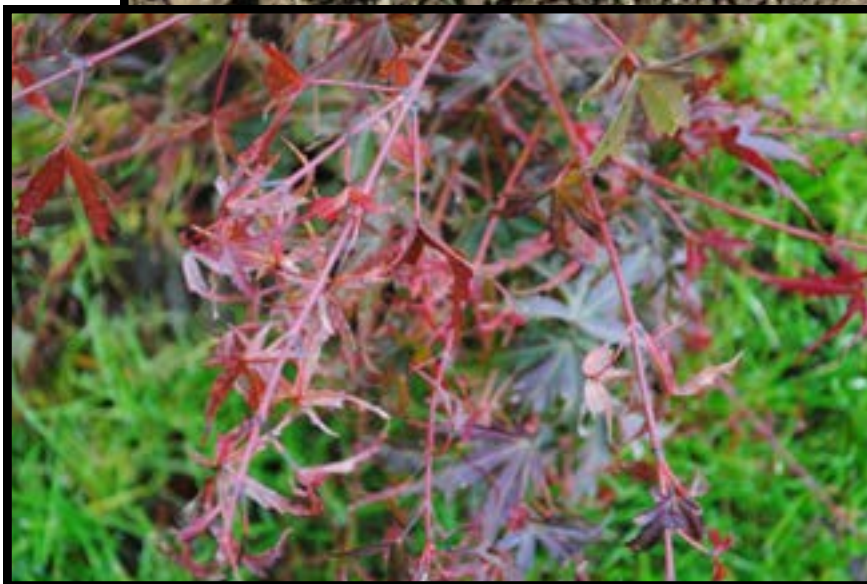

**Okina is a thin branched dwarf palmatum. New growth is a pinkish red, fading to green in summer. Leaves are deeply divided and narrow. It can be compared to Kamagata, but it is slower growing and more horizontal. Fall color is a deep red.**





**DON SCHMIDT NURSERY, INC.**

32010 S.E. Kelso Road • Boring, OR 97009

Phone: (503) 668-4659 • Mobile: (503) 781-3411

[www.donschmidtnursery.com](http://www.donschmidtnursery.com) • [donschmidtnursery@gmail.com](mailto:donschmidtnursery@gmail.com)



**Olson's Frosted Strawberry is a smaller growing member of the Aka shigitatsu sawa group. Spring color is a bright pink with noticeable dark veins. Summer brings almost white foliage with green veins. Mature height is unknown. Fall color is red.**





**DON SCHMIDT NURSERY, INC.**

32010 S.E. Kelso Road • Boring, OR 97009

Phone: (503) 668-4659 • Mobile: (503) 781-3411

[www.donschmidtnursery.com](http://www.donschmidtnursery.com) • [donschmidtnursery@gmail.com](mailto:donschmidtnursery@gmail.com)



**Orion is a red dwarf with deeply divided leaves, but not as divided as the cultivar Jerre Schwartz. Orion fades to a dull green in summer. Mature size is unknown, but it will be a bigger, more open plant than Shaina.**





**DON SCHMIDT NURSERY, INC.**

32010 S.E. Kelso Road • Boring, OR 97009

Phone: (503) 668-4659 • Mobile: (503) 781-3411

[www.donschmidtnursery.com](http://www.donschmidtnursery.com) • [donschmidtnursery@gmail.com](mailto:donschmidtnursery@gmail.com)



**Osakazuki oh is a vigorous green palmatum similar to Osakazuki. Leaves are large, thick, and green with outstanding red fall foliage. Mature height is unknown, but this variety is probably not a dwarf.**





**DON SCHMIDT NURSERY, INC.**

32010 S.E. Kelso Road • Boring, OR 97009

Phone: (503) 668-4659 • Mobile: (503) 781-3411

[www.donschmidtnursery.com](http://www.donschmidtnursery.com) • [donschmidtnursery@gmail.com](mailto:donschmidtnursery@gmail.com)



**Otaha is a fine red dwarf similar to beni hime, but faster growing. Red spring foliage fades to medium green as leaf matures. Growth is tight and congested and mature height will probably not exceed 2'. Fall color is a deep red.**





**DON SCHMIDT NURSERY, INC.**

32010 S.E. Kelso Road • Boring, OR 97009

Phone: (503) 668-4659 • Mobile: (503) 781-3411

[www.donschmidtnursery.com](http://www.donschmidtnursery.com) • [donschmidtnursery@gmail.com](mailto:donschmidtnursery@gmail.com)



**Pink Lace is a robust green dissectum with a flush of pink on the new growth in the spring. Summer color is a deep green. Fall color is yellow and orange.**





**DON SCHMIDT NURSERY, INC.**

32010 S.E. Kelso Road • Boring, OR 97009

Phone: (503) 668-4659 • Mobile: (503) 781-3411

[www.donschmidtnursery.com](http://www.donschmidtnursery.com) • [donschmidtnursery@gmail.com](mailto:donschmidtnursery@gmail.com)



**Pung kil in a red dwarf palmatum with linearlobed leaves from Korea. Spring growth is a light red, darkening as the leaf matures. It retains a deep plum color in the heat of summer. Mature height is unknown. Fall color is a garnet red.**





**DON SCHMIDT NURSERY, INC.**

32010 S.E. Kelso Road • Boring, OR 97009

Phone: (503) 668-4659 • Mobile: (503) 781-3411

[www.donschmidt nursery.com](http://www.donschmidt nursery.com) • [donschmidt nursery@gmail.com](mailto:donschmidt nursery@gmail.com)



**Rainbow is a beautiful variegated red upright. Base color is a purple red with pink red variegation. Care must be taken to select scion wood with variegation. Fall color is red.**





**DON SCHMIDT NURSERY, INC.**

32010 S.E. Kelso Road • Boring, OR 97009

Phone: (503) 668-4659 • Mobile: (503) 781-3411

[www.donschmidtnursery.com](http://www.donschmidtnursery.com) • [donschmidtnursery@gmail.com](mailto:donschmidtnursery@gmail.com)



**Red Feathers is a very finely dissected red laceleaf, similar to Red Filigree. It may be the same plant as Rilas Red. Fall color is scarlet.**





**DON SCHMIDT NURSERY, INC.**

32010 S.E. Kelso Road • Boring, OR 97009

Phone: (503) 668-4659 • Mobile: (503) 781-3411

[www.donschmidtnursery.com](http://www.donschmidtnursery.com) • [donschmidtnursery@gmail.com](mailto:donschmidtnursery@gmail.com)



**Red Spider is a red dwarf linearlobum, similar in habit to Koto no ito. Leaves are strap like with distinct serrations on the on the edges. It will be taller than wide to about 10'. Fall color is a bright red.**





**DON SCHMIDT NURSERY, INC.**

32010 S.E. Kelso Road • Boring, OR 97009

Phone: (503) 668-4659 • Mobile: (503) 781-3411

[www.donschmidtnursery.com](http://www.donschmidtnursery.com) • [donschmidtnursery@gmail.com](mailto:donschmidtnursery@gmail.com)



**Red Web is a red dissectum with pink red new growth. It fades to a medium green in the heat of summer. Fall color is orange red.**





**DON SCHMIDT NURSERY, INC.**

32010 S.E. Kelso Road • Boring, OR 97009

Phone: (503) 668-4659 • Mobile: (503) 781-3411

[www.donschmidtnursery.com](http://www.donschmidtnursery.com) • [donschmidtnursery@gmail.com](mailto:donschmidtnursery@gmail.com)

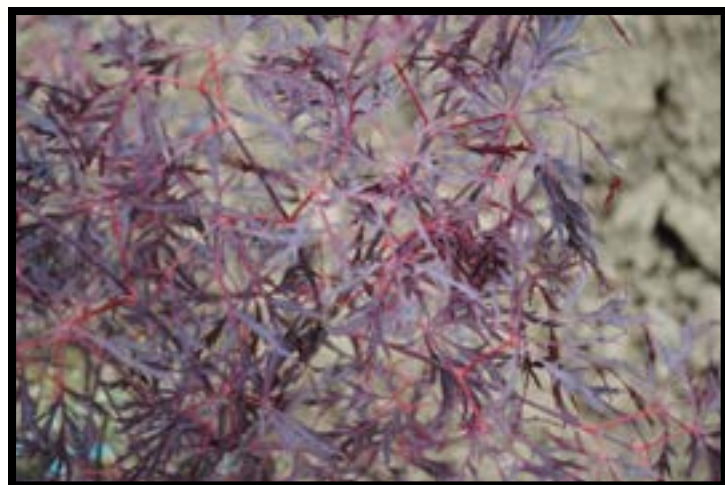

**Rilas Red is a slow growing dissectum with very finely dissected leaves. It holds color well in summer and is a similar plant to Red Filigree. Fall color is red.**





**DON SCHMIDT NURSERY, INC.**

32010 S.E. Kelso Road • Boring, OR 97009

Phone: (503) 668-4659 • Mobile: (503) 781-3411

[www.donschmidtnursery.com](http://www.donschmidtnursery.com) • [donschmidtnursery@gmail.com](mailto:donschmidtnursery@gmail.com)



**Ryu gu is an excellent variegated dwarf. Leaves are a medium green with white and pink spots on red twigs. Mature height is unknown. Autumn color is a bright red.**





**DON SCHMIDT NURSERY, INC.**

32010 S.E. Kelso Road • Boring, OR 97009

Phone: (503) 668-4659 • Mobile: (503) 781-3411

[www.donschmidtnursery.com](http://www.donschmidtnursery.com) • [donschmidtnursery@gmail.com](mailto:donschmidtnursery@gmail.com)

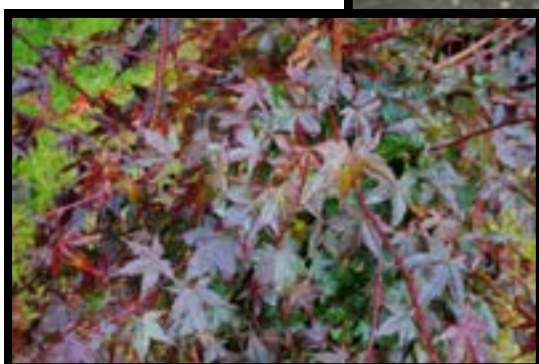

**Ryumon nishiki is a variegated green upright palmatum with yellow and pink variegation. Variegation is more pronounced in the spring. It will make a small tree to 10 to 12' tall, and as wide. Fall color is orange to red.**





**DON SCHMIDT NURSERY, INC.**

32010 S.E. Kelso Road • Boring, OR 97009

Phone: (503) 668-4659 • Mobile: (503) 781-3411

[www.donschmidtnursery.com](http://www.donschmidtnursery.com) • [donschmidtnursery@gmail.com](mailto:donschmidtnursery@gmail.com)

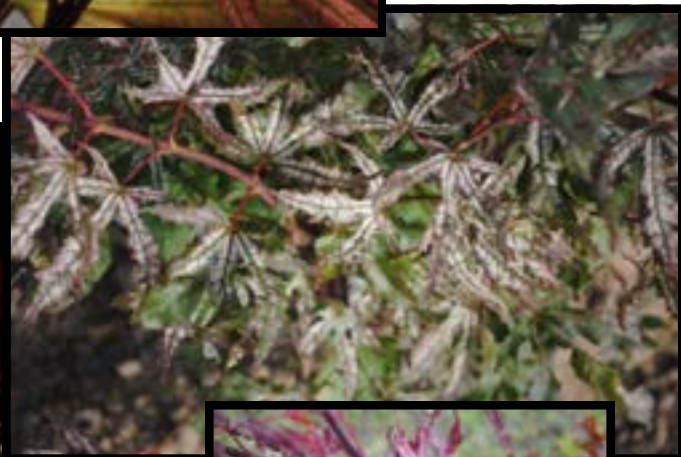

**Sawa chidore is a beautiful member of the Aka shigitatsu sawa group. Spring growth is an amber pink with red tips. It fades to green with distinctive white reticulated veins. Fall color is scarlet. (Marsh plover)**





**DON SCHMIDT NURSERY, INC.**

32010 S.E. Kelso Road • Boring, OR 97009

Phone: (503) 668-4659 • Mobile: (503) 781-3411

[www.donschmidtnursery.com](http://www.donschmidtnursery.com) • [donschmidtnursery@gmail.com](mailto:donschmidtnursery@gmail.com)



**Seedling #25 is a variegated palmatum with bright pink red variegation edging the new growth. Variegation fades to cream as the leaf matures. Leaves are twisted and of various sizes from rather small to full sized. Mature height is unknown..**





**DON SCHMIDT NURSERY, INC.**

32010 S.E. Kelso Road • Boring, OR 97009

Phone: (503) 668-4659 • Mobile: (503) 781-3411

[www.donschmidt nursery.com](http://www.donschmidt nursery.com) • [donschmidt nursery@gmail.com](mailto:donschmidt nursery@gmail.com)



**Seedling #6 is a variegated upright in the Orido nishiki line. Variegation is more of fu, or sand flecks than Orido. Mature height is unknown.**





**DON SCHMIDT NURSERY, INC.**

32010 S.E. Kelso Road • Boring, OR 97009

Phone: (503) 668-4659 • Mobile: (503) 781-3411

[www.donschmidtnursery.com](http://www.donschmidtnursery.com) • [donschmidtnursery@gmail.com](mailto:donschmidtnursery@gmail.com)



**Sherwood Elfin is a red dwarf with deeply incised purple red leaves. It is a dwarf version of Burgundy lace or Sherwood Flame. Mature height is unknown but will probably have a globe shape. Fall color is scarlet.**





**DON SCHMIDT NURSERY, INC.**

32010 S.E. Kelso Road • Boring, OR 97009

Phone: (503) 668-4659 • Mobile: (503) 781-3411

[www.donschmidtnursery.com](http://www.donschmidtnursery.com) • [donschmidtnursery@gmail.com](mailto:donschmidtnursery@gmail.com)



**Shin hikasa is a beautiful variegated dwarf with bright pink, red, and cream spring growth on the second year wood. New growth is a medium green and can be lightly variegated. It is probably a collectors plant only. Fall color is yellow.**





**DON SCHMIDT NURSERY, INC.**

32010 S.E. Kelso Road • Boring, OR 97009

Phone: (503) 668-4659 • Mobile: (503) 781-3411

[www.donschmidtnursery.com](http://www.donschmidtnursery.com) • [donschmidtnursery@gmail.com](mailto:donschmidtnursery@gmail.com)



**Shorjo no tume is a fine strapleaf *Acer sieboldium*. Foliage is a deep green with noticeable pubescence on bright red twigs. Mature height is unknown, but probably less than 12'. Fall color is an excellent red.**





**DON SCHMIDT NURSERY, INC.**

32010 S.E. Kelso Road • Boring, OR 97009

Phone: (503) 668-4659 • Mobile: (503) 781-3411

[www.donschmidtnursery.com](http://www.donschmidtnursery.com) • [donschmidtnursery@gmail.com](mailto:donschmidtnursery@gmail.com)



**Spring Surprise is a yellow variegated palmatum. Spring growth has blotches of cream and yellow on a medium green leaf. Care must be taken when selecting scionwood to retain the variegation. Fall color is a strong orange.**





**DON SCHMIDT NURSERY, INC.**

32010 S.E. Kelso Road • Boring, OR 97009

Phone: (503) 668-4659 • Mobile: (503) 781-3411

[www.donschmidtnursery.com](http://www.donschmidtnursery.com) • [donschmidtnursery@gmail.com](mailto:donschmidtnursery@gmail.com)



**Suisei is a variegated green laceleaf with white variegation along the leaf edge. It is slow growing and is a similar plant to Green Filigree. Fall color is pinkish red.**





**DON SCHMIDT NURSERY, INC.**

32010 S.E. Kelso Road • Boring, OR 97009

Phone: (503) 668-4659 • Mobile: (503) 781-3411

[www.donschmidtnursery.com](http://www.donschmidtnursery.com) • [donschmidtnursery@gmail.com](mailto:donschmidtnursery@gmail.com)



**Summer Gold is a nice yellow palmatum that retains it's color through out the summer. Spring growth is a bright orange. It will mature to a medium sized upright, perhaps to 15'. Fall color is a robust yellow gold and orange.**





**DON SCHMIDT NURSERY, INC.**

32010 S.E. Kelso Road • Boring, OR 97009

Phone: (503) 668-4659 • Mobile: (503) 781-3411

[www.donschmidtnursery.com](http://www.donschmidtnursery.com) • [donschmidtnursery@gmail.com](mailto:donschmidtnursery@gmail.com)

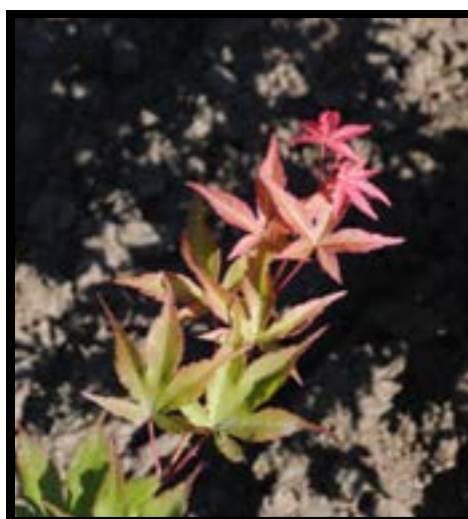

**Syuka is a bright green vigorous upright palmatum with pinkish new growth. The plant is primarily grown for its outstanding red and gold autumn foliage. Mature height is unknown, but probably in the 16 to 18' range.**





**DON SCHMIDT NURSERY, INC.**

32010 S.E. Kelso Road • Boring, OR 97009

Phone: (503) 668-4659 • Mobile: (503) 781-3411

[www.donschmidtnursery.com](http://www.donschmidtnursery.com) • [donschmidtnursery@gmail.com](mailto:donschmidtnursery@gmail.com)

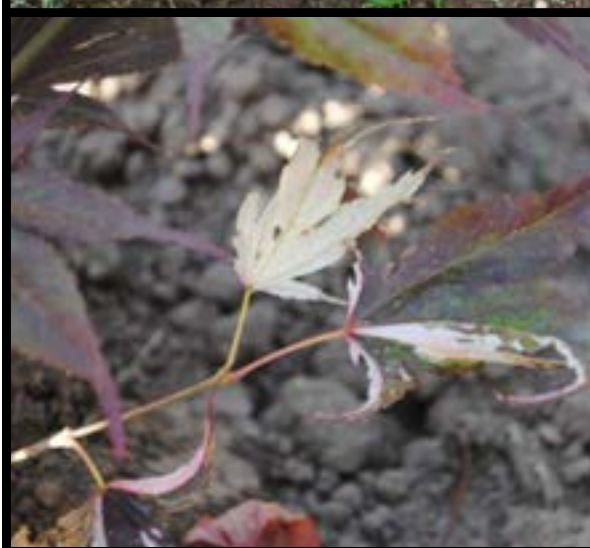

**Taimin nishiki is another excellent variety of variegated red palmatum. Base color is a pink red in spring fading to a brown red in the heat of the summer. Variegation is pink, fading to cream. Care must taken when cutting scionwood to select branches with variegation. Autumn foliage is a nice garnet red.**





**DON SCHMIDT NURSERY, INC.**

32010 S.E. Kelso Road • Boring, OR 97009

Phone: (503) 668-4659 • Mobile: (503) 781-3411

[www.donschmidtnursery.com](http://www.donschmidtnursery.com) • [donschmidtnursery@gmail.com](mailto:donschmidtnursery@gmail.com)



**Takane shidare is an excellent green laceleaf with yellow variegation. Care must be taken to retain variegation. Fall color is a good red.**





**DON SCHMIDT NURSERY, INC.**

32010 S.E. Kelso Road • Boring, OR 97009

Phone: (503) 668-4659 • Mobile: (503) 781-3411

[www.donschmidtnursery.com](http://www.donschmidtnursery.com) • [donschmidtnursery@gmail.com](mailto:donschmidtnursery@gmail.com)



**Tattoo is a compact green dwarf with overlapping leaves. New growth is a yellow green, maturing to a clean medium green. Mature height is unknown but probably under 2'. Fall color is orange.**





**DON SCHMIDT NURSERY, INC.**

32010 S.E. Kelso Road • Boring, OR 97009

Phone: (503) 668-4659 • Mobile: (503) 781-3411

[www.donschmidtnursery.com](http://www.donschmidtnursery.com) • [donschmidtnursery@gmail.com](mailto:donschmidtnursery@gmail.com)



**Tequila Sunset is a slow growing variegated red upright, variegation rather scarce. When variegation is present, it is a mix of yellow and light pink red. Mature height and fall color are unknown.**





**DON SCHMIDT NURSERY, INC.**

32010 S.E. Kelso Road • Boring, OR 97009

Phone: (503) 668-4659 • Mobile: (503) 781-3411

[www.donschmidtnursery.com](http://www.donschmidtnursery.com) • [donschmidtnursery@gmail.com](mailto:donschmidtnursery@gmail.com)



**Tsurino ma is a green dwarf maple with deeply divided leaves. Spring growth is a distinctive orange pink. Mature height is unknown, but it is a vigorous Dwarf. Fall color is a deep red.**





**DON SCHMIDT NURSERY, INC.**

32010 S.E. Kelso Road • Boring, OR 97009

Phone: (503) 668-4659 • Mobile: (503) 781-3411

[www.donschmidtnursery.com](http://www.donschmidtnursery.com) • [donschmidtnursery@gmail.com](mailto:donschmidtnursery@gmail.com)



**Tyuetsu nishiki is a variegated upright palmatum. Its variegation is more subtle than Orido nishiki, but it is a beautiful plant. Mature height is unknown. Fall color is orange and red.**





**DON SCHMIDT NURSERY, INC.**

32010 S.E. Kelso Road • Boring, OR 97009

Phone: (503) 668-4659 • Mobile: (503) 781-3411

[www.donschmidtnursery.com](http://www.donschmidtnursery.com) • [donschmidtnursery@gmail.com](mailto:donschmidtnursery@gmail.com)



**Yama gawa is a semi dwarf tree with very narrow linearlobum leaves. It is similar to Koto no ito, but mature trunk and limbs have a corky bark. It will probably grow to 8 to 10'. Fall color is orange and red.**





**DON SCHMIDT NURSERY, INC.**

32010 S.E. Kelso Road • Boring, OR 97009

Phone: (503) 668-4659 • Mobile: (503) 781-3411

[www.donschmidtnursery.com](http://www.donschmidtnursery.com) • [donschmidtnursery@gmail.com](mailto:donschmidtnursery@gmail.com)

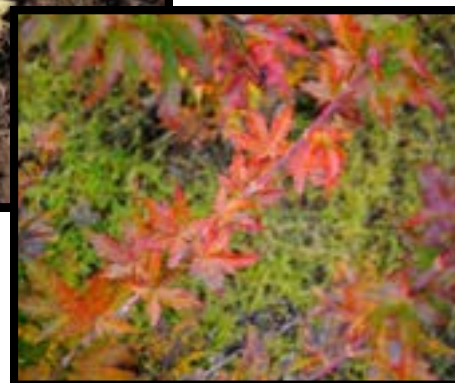

**Yama kuzure is a vigorous green palmatum. New growth is a bright lime green. Branching is robust and it will form a tree as wide as tall. Fall color is a brilliant orange. (Irregular mountain)**





**DON SCHMIDT NURSERY, INC.**

32010 S.E. Kelso Road • Boring, OR 97009

Phone: (503) 668-4659 • Mobile: (503) 781-3411

[www.donschmidtnursery.com](http://www.donschmidtnursery.com) • [donschmidtnursery@gmail.com](mailto:donschmidtnursery@gmail.com)



**Yama nishiki has outstanding white, pink, and red variegation on the second year wood. New growth is a bright green. Foliage is similar to Higasayama but much brighter and the plant is more vigorous. Fall color is red. (Changeable mountain)**